

PREPARED FOR
AJAMIAN CONSTRUCTION, LLC
1601 DODGE ST.
LAKE GENEVA, WI 53147

PLAT OF SURVEY

-OF-

LOT 4 IN BLOCK "F" IN CISCO BEACH, A SUBDIVISION IN SECTION 5,
TOWN 1 NORTH, RANGE 17 EAST, TOWN OF LINN, WALWORTH
COUNTY, WISCONSIN.

LYNCH & ASSOCIATES
ENGINEERING CONSULTANTS, LLC.
5482 S. WESTRIDGE DR.
NEW BERLIN, WI 53151
(262) 248-3697

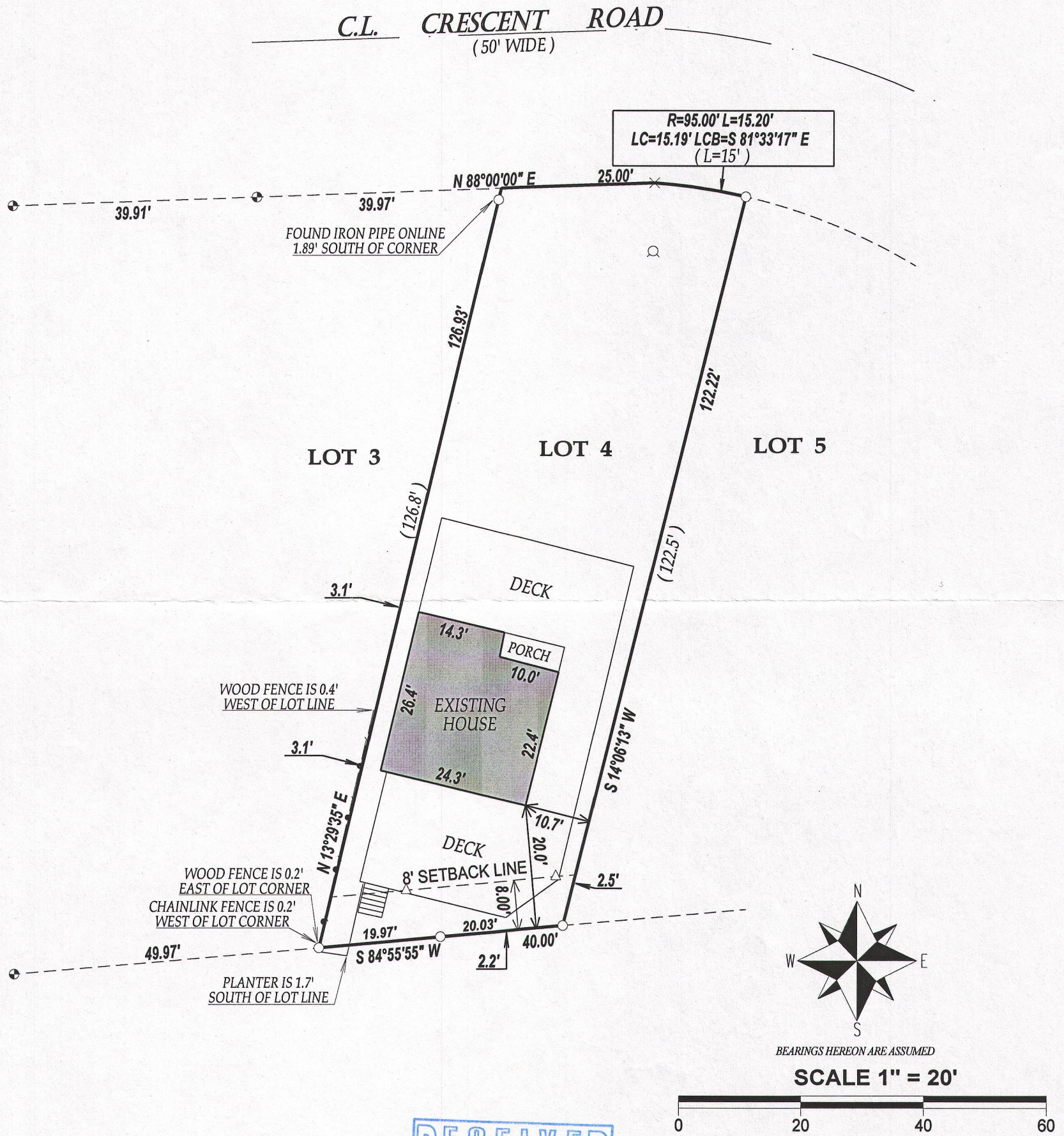

LEGEND

- FOUND IRON PIPE
- FOUND IRON BAR
- FOUND CONCRETE MONUMENT
- × FOUND CROSS IN CONCRETE
- WELL
- (xx) RECORDED AS
- △ SET TACK IN EXISTING DECK

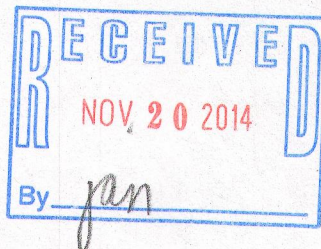

NOTE:
No title commitment or results of a title search were provided to this office pertaining to this survey. This Plat Of Survey may not reflect easements of record, encumbrances, restrictions, ownership, title evidence, or other facts that a current and accurate title search may disclose.

I have surveyed the above-described property and the above map is a true representation thereof and shows the size and location of the property, its exterior boundaries, the location and dimensions of all structures thereon, fences apparent easements and roadways and visible encroachments, if any.

This survey is made for the exclusive use of the present owners of the property, and also those who purchase, mortgage, or insure the title thereto within one (1) year from date hereof; and as to them I warrant the accuracy of said survey map.

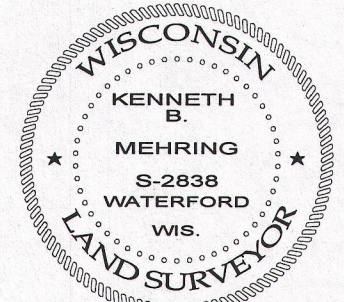

DATED THIS 13th DAY OF FEBRUARY, 2013
LAST REVISED THIS 20th DAY OF AUGUST, 2014

KENNETH B. MEHRING S - 2838
Wisconsin Registered Land Surveyor
(original if signed in red)

TAX ID # ICI00108
JOB # 14-603

ICI-108

117-3695